

GT-MF Model

GT-MF01 Children Bed Comprehensive Tester

This machine is mainly used for crib comprehensive performance test, including: mattress support system downwards static load test, fence downwards static load test, mattress support system impact test, fence strength testing , fence spindle / Slat static load testing .

Standards

ASTM F1821 section 7.2.2, 7.2.3, 7.2.4, 7.3, 7.9, 7.10

16CFR PART 1217

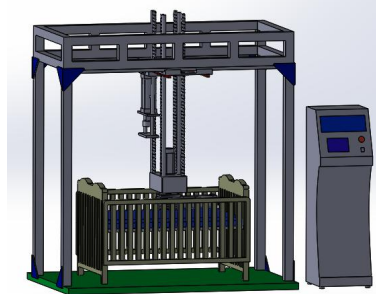

GT-MF03 Feeler Rod

Used to determine whether the openings or pores on the children bed will cause children finger fall into or not. This kit contains a 5.33mm diameter rod and a 9.53mm diameter rod.

Standards

ASTM F1821 section 5.8.; 16CFR PART 1217

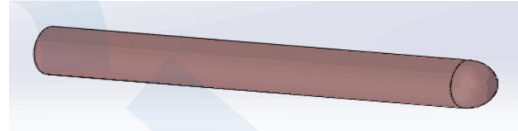

GT-MF04 Wedge Block

Used to determine whether the openings or pores on the children bed will cause children body fall into or not.

Standards

ASTM F1821 section 5.8.2, 7.2.5, 7.4, 7.5; 16CFR PART 1217

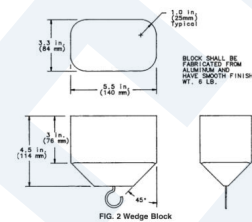

GT-MF05 Partially Bounded Openings Test Probe

It is used to test the dynamic waterproof performance of different kinds of finished shoes.

Standards

ASTM F1821 section 7.6; 16CFR PART 1217

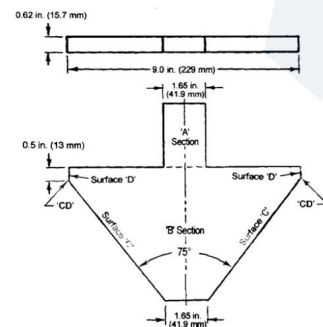

GESTER